

**NORTH ELEVATION**

SCALE: 1/8" = 1'-0"

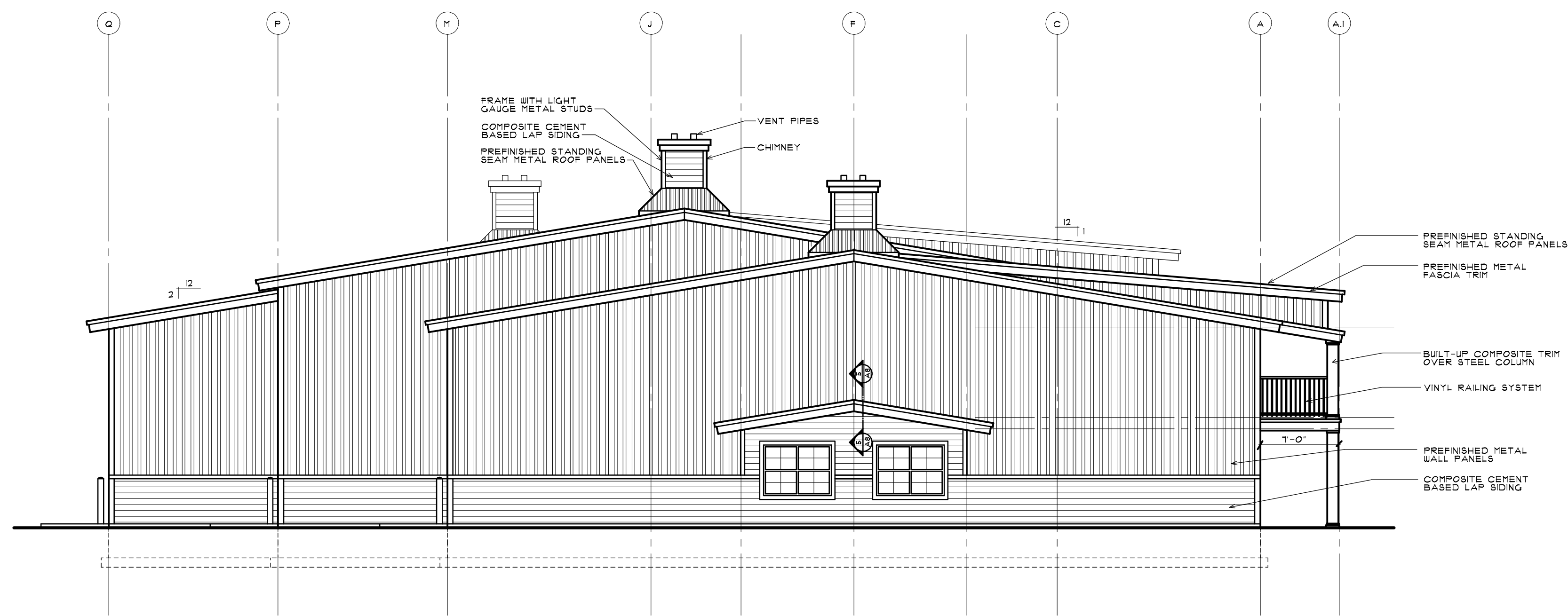

**EAST ELEVATION**

SCALE: 1/8" = 1'-0"

ISSUED
PLANNING AND ZONING REVIEW 2/1/01
OWNER REVISIONS 4/25/01
BUILDING PERMIT 1/13/01

PROJECT  
**KOSS COMMERCIAL-PLEX**  
U.S. 31  
CHARLEVOIX, MICHIGAN

PROJECT NUMBER  
**06-008**

SHEET

**A4**